

To Sir R.N. Hegde

UND - 04

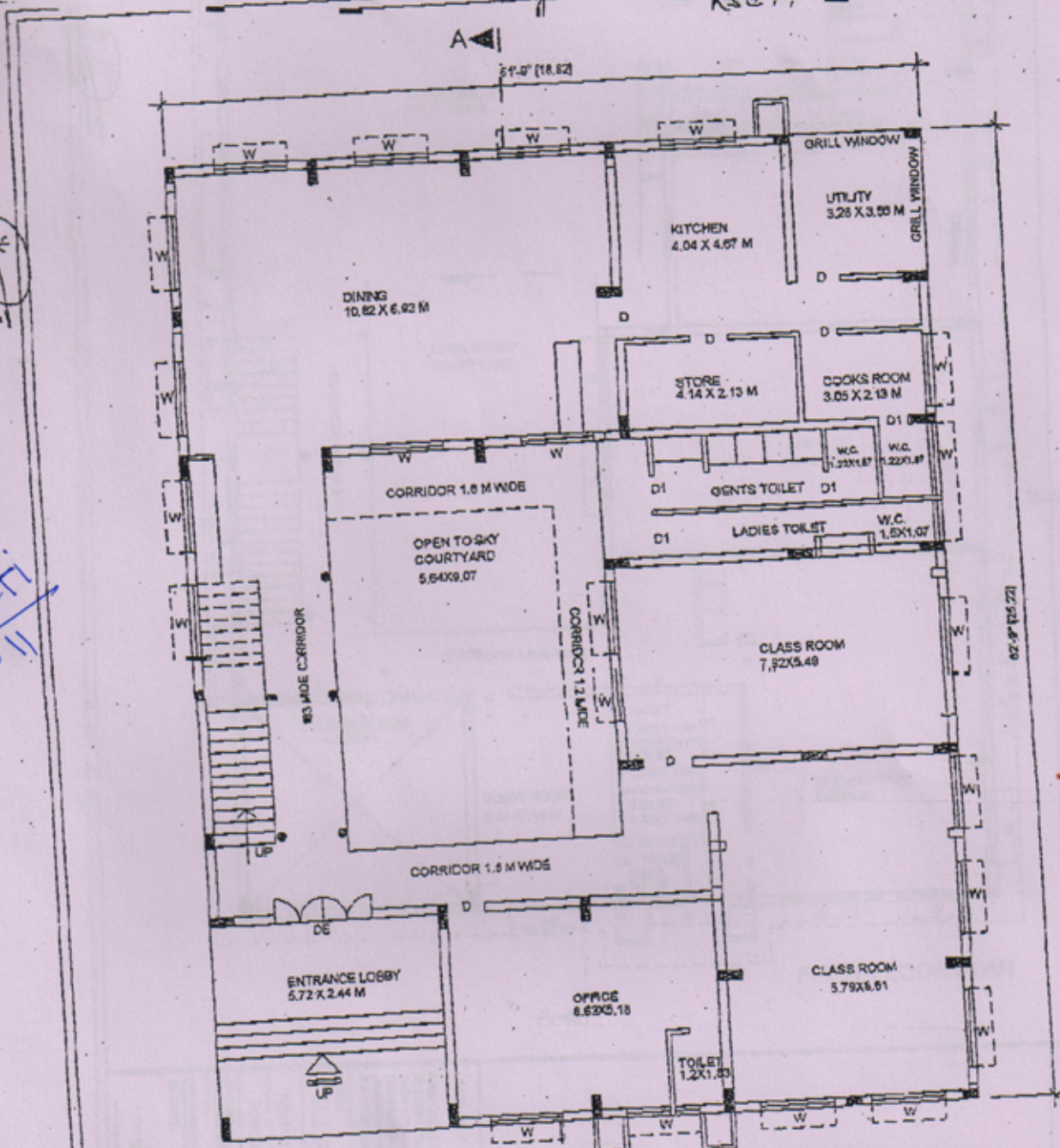

GROUND FLOOR PLAN

1453-0561
5/4/2011

PROJECT :
PROPOSED CONSTRUCTION OF
THIRU VEDHARATHI BUILDING LOCATED IN
8 AND 7 THOOR, PLOT NO : 45 OF
IBRAHIM HOSAIN ESTATE IN MAHARAJA VILLAGE
MANNAR HOHALL KOTTA TALUK, NORTH
KANAKAN DISTRICT FOR S.I.R.D.KUMTA
OWNER:
S.I.R.D.-KUMTA

GROUND FLOOR PLAN

TENDER DRAWING

A.A.SSOCIATES

152

2. DRAWING IS THE PROPERTY OF
A.A.SOCIATES
- SHOULD NOT BE REPRODUCED OR
- SAID WITH OUT THE WRITER
- SECTION OF A.A.SOCIATES
- IS NOT FOR EXECUTION PURPOSE
- ONLY THE DIMENSIONS AND DC NOT
- ARE THE DRAWINGS

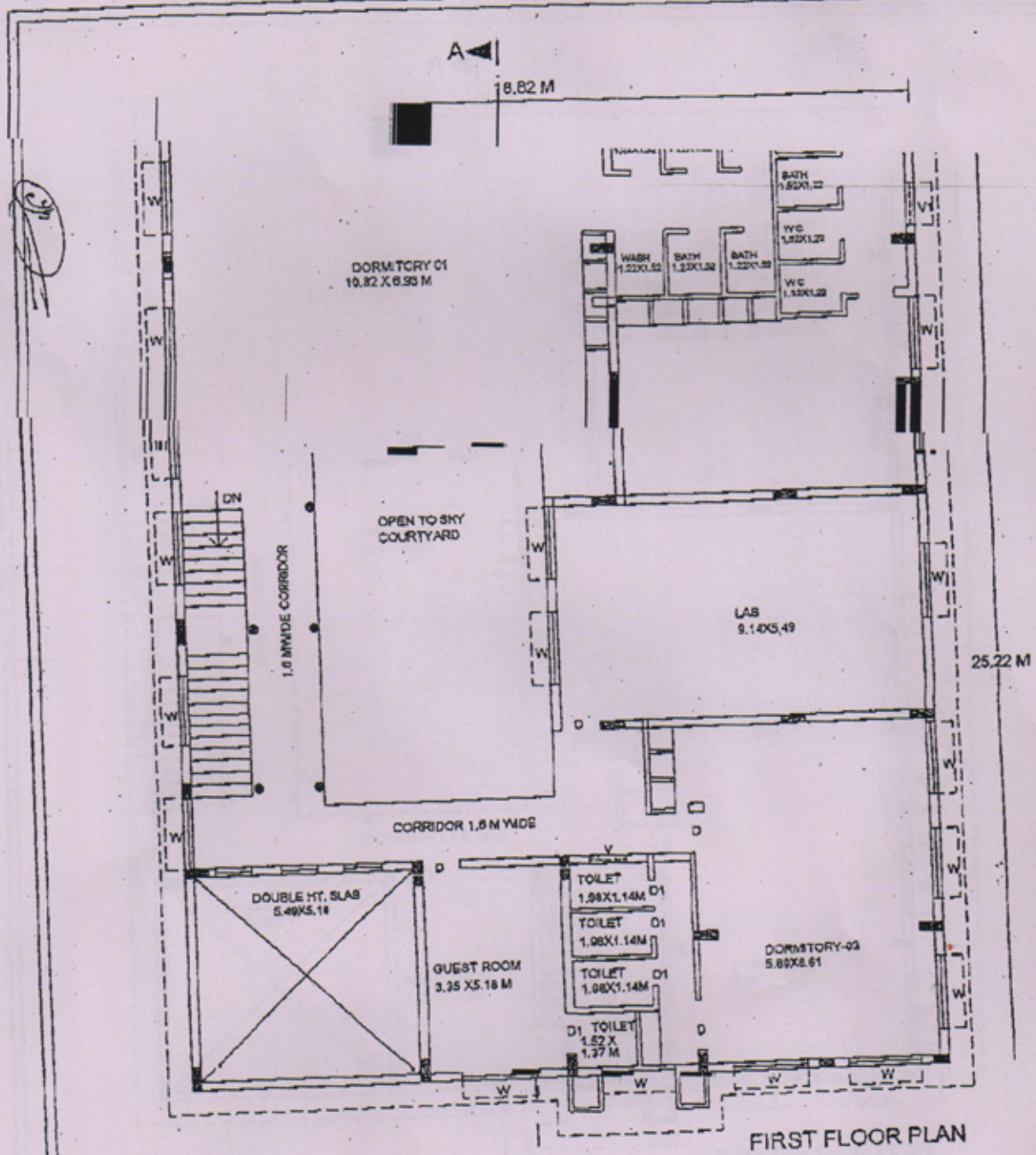

FIRST FLOOR PLAN

<p>PROJECT: PROPOSED CONSTRUCTION OF INSTITUTE/RESIDENTIAL DWELLING LOCATED IN S.A.M. 179M/2, PLOT NO. 172 OF SRI VILLAGES INDUSTRIAL ESTATE IN SIKANDRI VILLAGE JAYALAKSHI HOSEI KUMTA TALUK, NORTH KANARA DISTRICT FOR S.I.R.D.KUMTA</p> <p>OWNER S.I.R.D.-KUMTA</p> <p>ARCHITECT A.O. ASSOCIATES</p> <p>DATE OF ISSUE: 05/04/2011 SCALE: AS SHOWN DRAWING NO: 172/01/01</p> <p>PROJECT LOCATION: S.A.M. 179M/2, PLOT NO. 172 OF SRI VILLAGES INDUSTRIAL ESTATE IN SIKANDRI VILLAGE JAYALAKSHI HOSEI KUMTA TALUK, NORTH KANARA DISTRICT FOR S.I.R.D.KUMTA</p>	<p>1. THIS DRAWING IS THE PROPERTY OF A.O. ASSOCIATES 2. THIS SHOULD NOT BE REPRODUCED BY ANY MEANS WITHOUT THE WRITTEN PERMISSION OF A.O. ASSOCIATES 3. THIS IS NOT FOR EXECUTION PURPOSE 4. READ ONLY THE DIMENSIONS AND DO NOT MISUSE THE DRAWINGS.</p>
--	---